



Carhartt® Duck Traditional Coat. CT106674



Gear up for the cold with Carhartt's Duck Traditional Coat featuring a quilted nylon lining with arctic-weight polyester insulation.

- 12-ounce, firm hand, 100% ring spun cotton duck canvas
- Wind Fighter® technology tames wind
- Quilted nylon lining for easy on and off; arctic-weight 100% polyester insulation for ultimate warmth
- Corduroy-trimmed collar
- Two-way brass center-front zipper plus storm flap with hook and loop closure
- Two chest pockets with flaps and hook and loop closures
- Two interior pockets
- Two large lower-front pockets
- Articulated elbows
- Inner sleeve, rib knit storm cuffs
- Split-back construction
- Pleated bi-swing back
- Carhartt-strong, triple-stitched main seams
- Carhartt label sewn on left chest pocket
- Loose fit



front

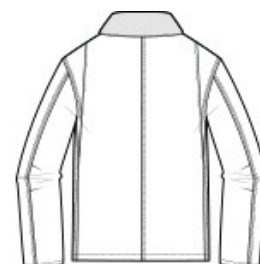

back

CARE INSTRUCTIONS

Color Black: Machine wash cold with like colors. Do not bleach. Tumble dry low remove promptly. Steam iron shell only. All colors except Black: Machine wash warm with like colors. Do not bleach. Tumble dry medium remove promptly. Steam iron shell only.

HOW TO MEASURE

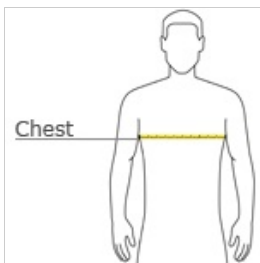

CHEST WIDTH

Measure under the arm and around the fullest part of the chest with arms down, keeping tape horizontal.

SIZE CHART

	S	M	L	XL	2XL	3XL	4XL
Chest	34-36	38-40	42-44	46-48	50-52	54-56	58-60

COLOR INFORMATION

Please note: PMS code information is shown only when an exact match is available.



Black
PMS BLACK C



Carhartt Brown
PMS 463C



Dark Navy
PMS 533C